



Trip to:
153 Narrow Ln
 Winchester, VA 22602-2460
 4.12 miles / 9 minutes

Notes

Mt. View School



2400 Roosevelt Blvd, Winchester, VA 22601-3628

- 1. Start out going **north** on **Roosevelt Blvd** toward **Taft Ave.** [Map](#)

0.1 Mi
0.1 Mi Total
- 2. Turn **left** onto **Taft Ave.** [Map](#)

0.2 Mi
0.3 Mi Total
- 3. Turn **left** onto **Valor Dr.** [Map](#)

0.1 Mi
0.4 Mi Total
- 4. Take the 1st **right** onto **Hope Dr.** [Map](#)

0.2 Mi
0.7 Mi Total
- 5. Turn **left** onto **Valley Ave / US-11.** Continue to follow **US-11.** [Map](#)
Wachovia Bank is on the corner

3.2 Mi
3.8 Mi Total
- 6. Turn **right** onto **Narrow Ln.** [Map](#)
*Narrow Ln is just past Marathon Dr
 If you reach Musket Dr you've gone about 0.1 miles too far*

0.2 Mi
4.0 Mi Total
- 7. Make a **U-turn** onto **Narrow Ln.** [Map](#)

0.10 Mi
4.1 Mi Total
- 8. **153 NARROW LN** is on the **right.** [Map](#)
If you reach US-11 you've gone about 0.1 miles too far



153 Narrow Ln, Winchester, VA 22602-2460

Total Travel Estimate: **4.12 miles - about 9 minutes**

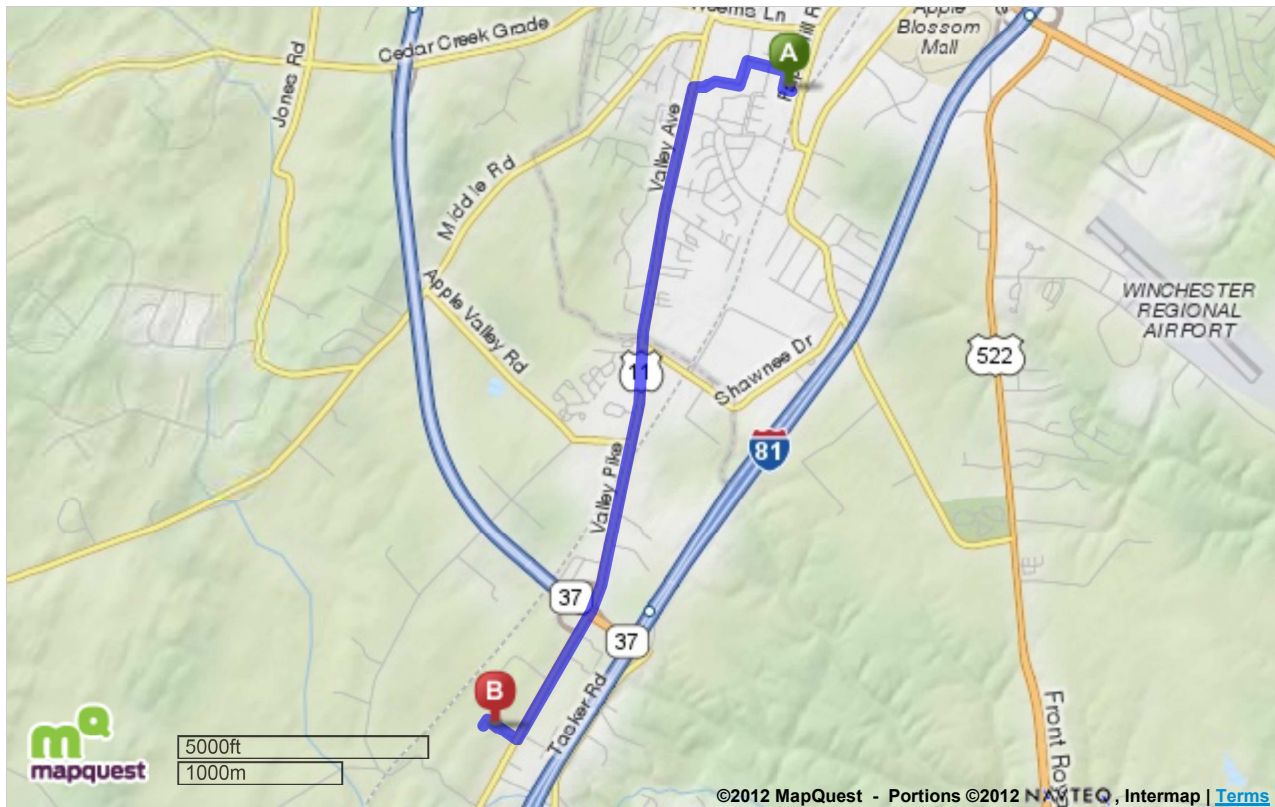

©2011 MapQuest, Inc. Use of directions and maps is subject to the MapQuest Terms of Use. We make no guarantee of the accuracy of their content, road conditions or route usability. You assume all risk of use. [View Terms of Use](#)